# 桃太郎
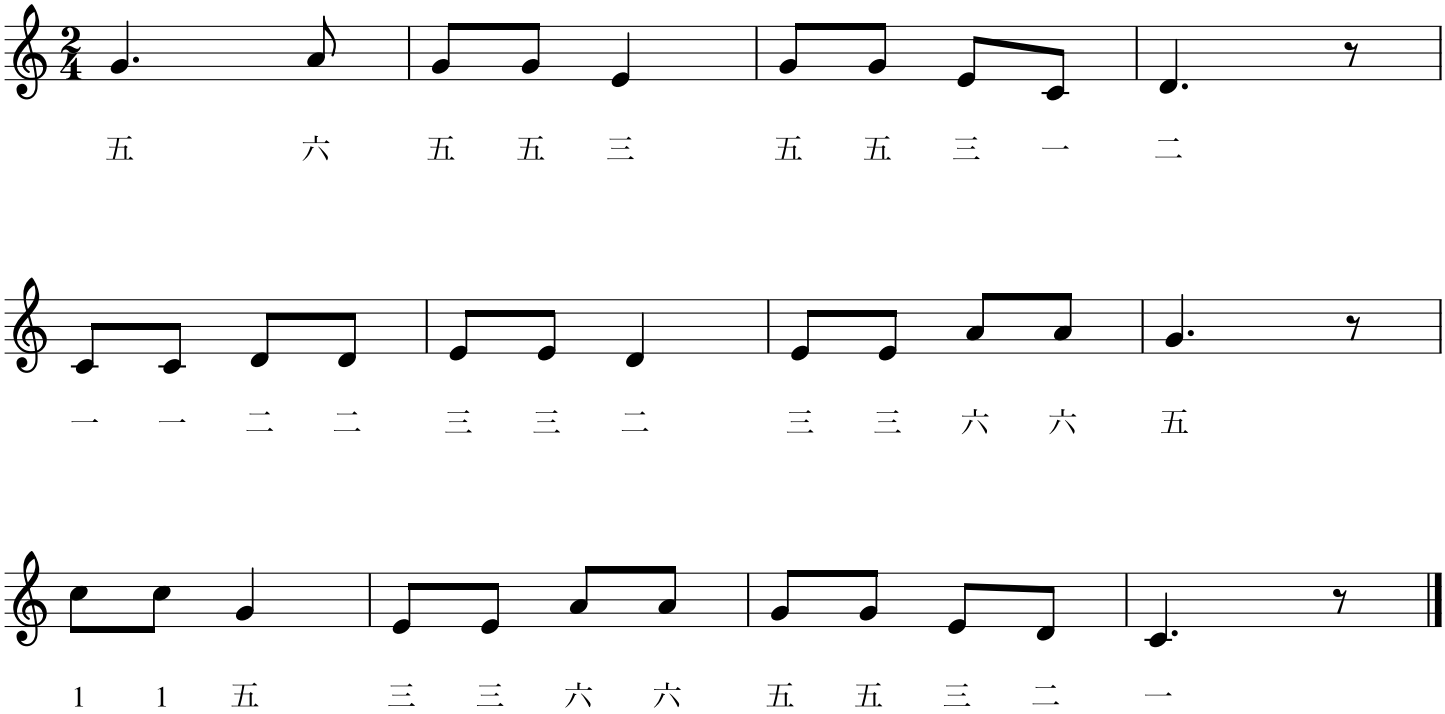
作曲　岡野貞一