一番星見つけた
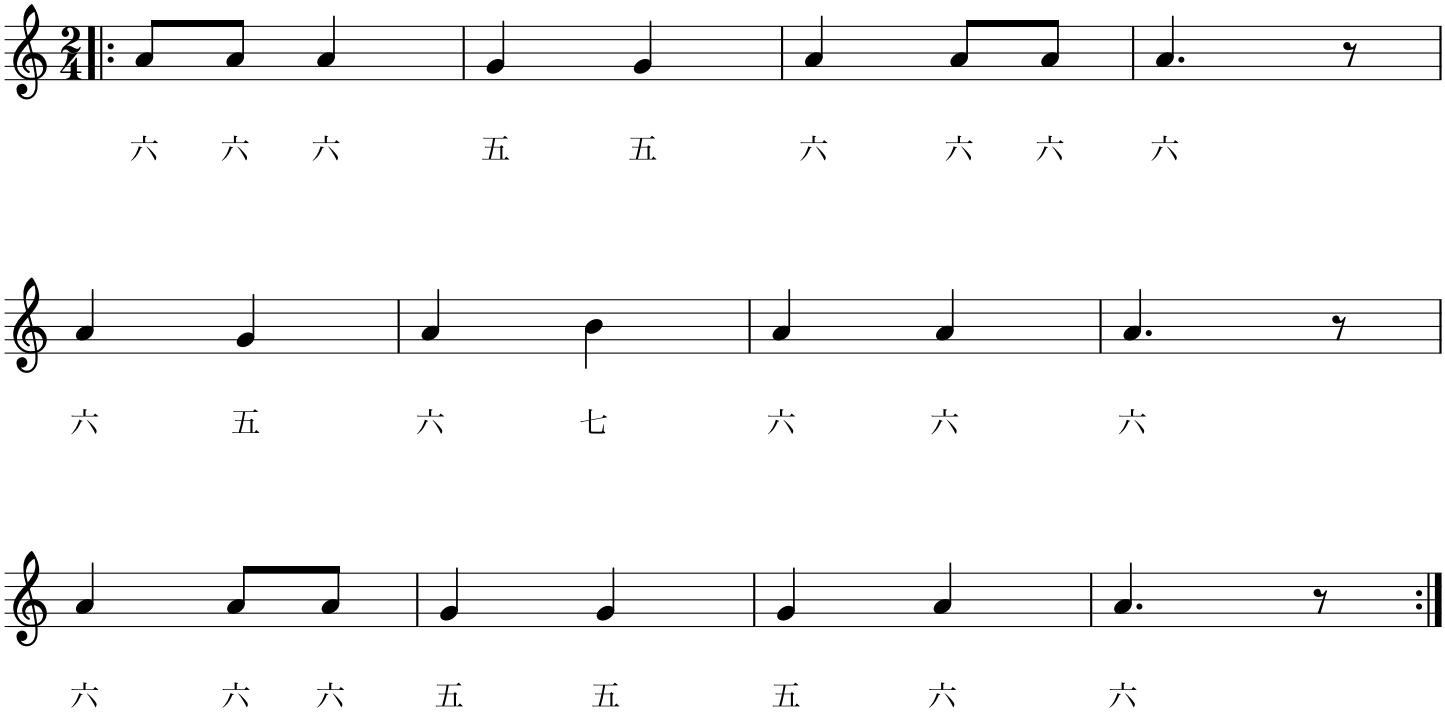
信時 潔